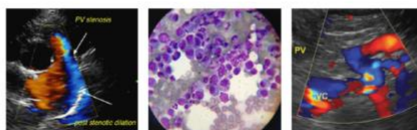

IMAGING PERFORMED BYSVS Mobile Imaging CT 262-366-5970
fredgromalak@gmail.com**Clinical Sonography & Telectology**

EDUCATIONAL TELECONSULTATION SERVICES™

1-800-838-4268 info@sonopath.com SonoPath.com

PATIENT

Jackson Ortega

SPECIES

Feline

BREED

Maine Coon

SEX

MN

AGE

9 years

WEIGHT

7.2 kg

INTERPRETED BYRemo Lobetti, BVSc,
MMedVet (Med), PhD, Dipl.
ECVIM**IMAGING PERFORMED BY**

Tom McNeill

HOSPITAL NAME

SVS Imaging CT

REFERRING VET

WVRC – Dr Wirth

INVOICE

303616

DATE

12/2/22

PRESENTING CLINICAL SIGNS

History: Hyporexia, lethargy. History of gastric lymphoma with response to lomustine.

Physical Examination: N/A.

Urinalysis: N/A.

CBC: N/A.

Serum Biochemistry: N/A.

Radiographic Findings: N/A.

ULTRASONOGRAPHIC EXAMINATION OF THE ABDOMEN**Urinary System**

Full urinary bladder with a normal thickness and appearance of the wall. Normal anechoic urine with no sediment or uroliths evident.

Normal trigone area, proximal urethra, and iliac blood vessels.

Normal iliac lymph nodes. Ureters not visualized.

Normal renal size (left 4.1 cm, right 4.2 cm), echogenic appearance, cortico-medullary differentiation, pelvis, and capsule.

Reproductive System

N/A.

Adrenal Glands

Normal shape, echogenic appearance, position, and size. Left 0.44 cm, right 0.42 cm.

Spleen

Normal size and echogenic appearance. Smooth homogenous parenchyma, regular curvilinear capsule, and normal vasculature. No evidence of inflammatory, neoplastic, infarction, or infiltrative changes noted.

Liver

Normal size, echogenic appearance, portal markings, and regular curvilinear capsule. No nodules or masses evident. Full gall bladder containing small amount of hyperechogenic sediment. Normal appearance and thickness (0.2 cm) of the gall bladder wall. Normal bile duct.

Gastrointestinal

Normal appearance of the duodenum, small intestine, ileo-cecal junction, and colon with no loss of layering, normal wall thickness (duodenum 0.22 cm, jejunum 0.18, ileum 0.24 cm, colon 0.14 cm) and peristaltic activity, and no distension of the lumen. Large irregular hypoechoic poorly vascularized mass (5.3 x 7.3 cm) in the fundus of the stomach with associated loss of layering. Small hypoechoic mural nodule (1.1 x 2 cm) in the cardia region of the stomach.

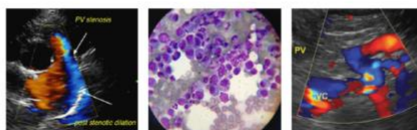
IMAGING PERFORMED BYSVS Mobile Imaging CT 262-366-5970
fredgromalak@gmail.com**Clinical Sonography & Telecytology**

EDUCATIONAL TELECONSULTATION SERVICES™

1-800-838-4268 info@sonopath.com SonoPath.com

PATIENT

Jackson Ortega

SPECIES

Feline

BREED

Maine Coon

SEX

MN

AGE

9 years

WEIGHT

7.2 kg

INTERPRETED BYRemo Lobetti, BVSc,
MMedVet (Med), PhD, Dipl.
ECVIM**IMAGING PERFORMED BY**

Tom McNeill

HOSPITAL NAME

SVS Imaging CT

REFERRING VET

WVRC – Dr Wirth

INVOICE

303616

DATE

12/2/22

Pancreas

Normal size (left 0.8 cm) with a diffuse hyperechogenic appearance. Regular capsule. Visible pancreatic duct. Normal echogenic appearance of the mesentery and fat surrounding the pancreas.

Free Abdomen

Mesenteric lymphadenomegaly (0.9 x 1 cm) with rounded shape and hypoechogenic appearance. Moderate amount of acellular ascites. Hyperechogenic and nodular appearance of the mesentery.

ULTRASONOGRAPHIC FINDINGS

Primary Findings:

- Gastric tumor.
- Lymphadenomegaly.
- Nodular mesentery
- Ascites.

Secondary Findings:

- Pancreatic fibrosis.
- Gall bladder sediment.

INTERPRETATION OF THE FINDINGS & FURTHER RECOMMENDATIONS

The appearance of the stomach is consistent with neoplasia and from the history, relapsed lymphoma.

The appearance of the regional gastric lymph node, ascites, and mesentery would be indicative of widespread lymphoma or abdominal carcinomatosis.

Further assessment would be analysis of the ascitic fluid and FNA cytology the gastric mass, lymph node, and mesentery.

Specific therapy would be dependent on an etiological diagnosis. Consultation with an oncologist would be recommended.

IMAGING PERFORMED BY

SVS Mobile Imaging CT 262-366-5970
fredgromalak@gmail.com

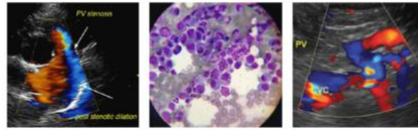

Clinical Sonography & Telectology

EDUCATIONAL TELECONSULTATION SERVICES™

1-800-838-4268 info@sonopath.com SonoPath.com

PATIENT

Jackson Ortega

SPECIES

Feline

BREED

Maine Coon

SEX

MIN

AGE

9 years

WEIGHT

7.2 kg

INTERPRETED BY

Remo Lobetti, BVSc,
MMedVet (Med), PhD, Dipl.
ECVIM

IMAGING PERFORMED BY

Tom McNeill

HOSPITAL NAME

SVS Imaging CT

REFERRING VET

WVRC – Dr Wirth

INVOICE

303616

DATE

12/2/22

IMAGES

Stomach



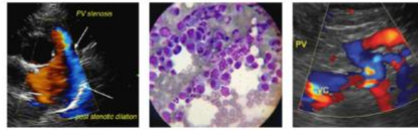

PATIENT

Jackson Ortega

SPECIES

Feline

BREED

Maine Coon

SEX

MN

AGE

9 years

WEIGHT

7.2 kg

Lymph node



Mesentery

INTERPRETED BY

Remo Lobetti, BVSc,
MMedVet (Med), PhD, Dipl.
ECVIM

IMAGING PERFORMED BY

Tom McNeill

HOSPITAL NAME

SVS Imaging CT

REFERRING VET

WVRC – Dr Wirth

INVOICE

303616

DATE

12/2/22



